

PREPARED FOR:
KAREN BARRIS
KEEFE REAL ESTATE, INC
751 GENEVA PARKWAY
LAKE GENEVA, WI 53147

PLAT OF SURVEY

PATHFINDER SURVEYING INC.
W2888 KRUEGER RD. UNIT "D"
LAKE GENEVA WI. 53147
(262) 248-3697

- OF -

UNIT 168 OF ABBEY SPRINGS CONDO. NO. 5 LOCATED
IN THE SOUTHWEST 1/4 OF THE SOUTHWEST 1/4 OF
SECTION 18, TOWN 1 NORTH, RANGE 17 EAST AND THE
SOUTHEAST 1/4 OF THE SOUTHEAST 1/4 OF SECTION
13 TOWN 1 NORTH, RANGE 16 EAST, VILLAGE OF
FONTANA, WALWORTH COUNTY, WISCONSIN.

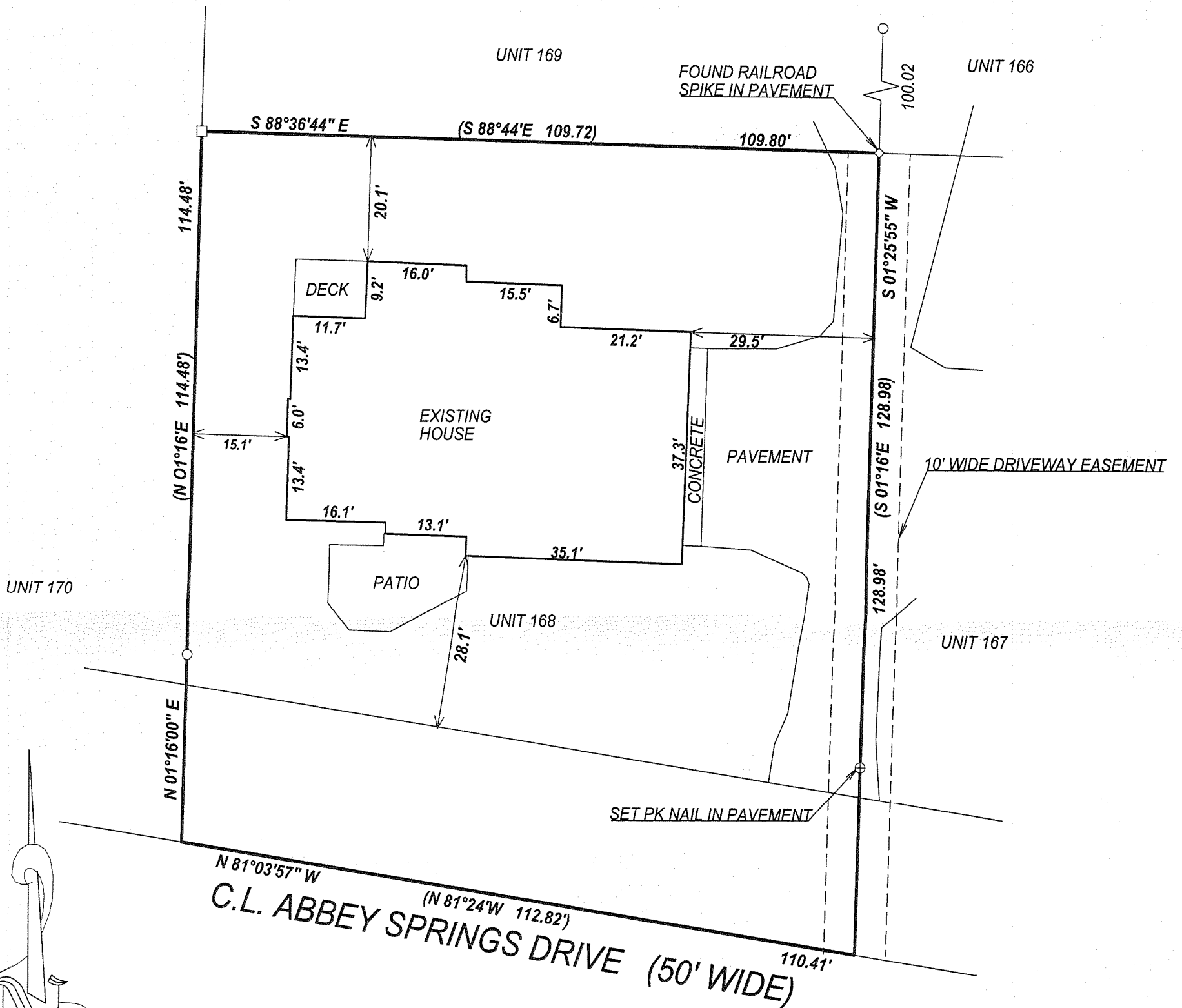

- () = RECORDED AS
□ = FOUND IRON BAR
○ = FOUND IRON PIPE
■ = SET IRON BAR

SCALE 1" = 20'

JOB # 07-350
TAX ID # SCDB500168

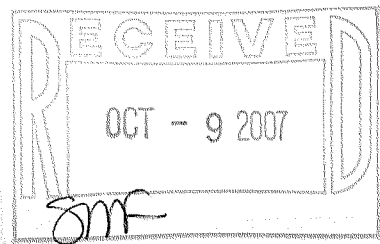

COMPARE LEGAL DESCRIPTION ABOVE AND DRAWING WITH DEED. FOR BUILDING RESTRICTIONS AND EASEMENTS NOT SHOWN, REFER TO DEED, ABSTRACT SOURCES AND LOCAL MUNICIPAL CODES. NOTIFY THE SURVEYOR IMMEDIATELY OF ANY DISCREPANCY.

"I hereby certify that I have surveyed the above described property and that the above map, to the best of my knowledge and belief, is a true representation thereof and shows the size and location of all visible structures, apparent easements and encroachments if any."
This survey is made for the present owners of the property, and those who purchase, mortgage, or guarantee the title thereto, within one year from the date hereof.

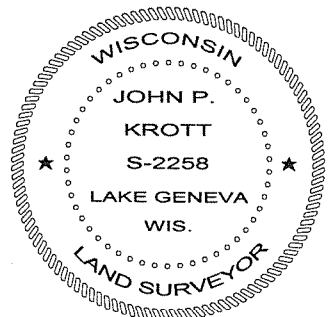

John P. Krott
JOHN KROTT S - 2258
Wisconsin Registered Land Surveyor
(original if signed in red)

DATED THIS THE 7th DAY OF AUGUST 2007.

SCDB5-1168

005-2497